THE EVENING BULLETIN.

VOLUME VII. MAYSVILLE, KY., FRIDAY, NOVEMBER 25, 1887 NUMBER 3.

WOMEN

Needing renewed strength, or who suffer from infirmities peculiar to their sex, should try

BROWN'S IRON BITTERS

Trade Mark — QUALITY P PURITY NOT QUANTITY. — On Every Bottle.

THE BEST TONIC.

This medicine combines Iron with pure vegetable tonics, and is invaluable for Diseases peculiar to **Women**, and all who lead sedentary lives. **It Enriches and Purifies the Blood, Stimulates the Appetite, Strengthens the Muscles and Nerves**—in fact, thoroughly **Invigorates.**

Clears the complexion, and makes the skin smooth. It does not blacken the teeth, cause headache, or produce constipation—*all other Iron medicines do.*

MRS. ELIZABETH BAIRD, 74 Farwell Ave., Milwaukee, Wis., says, under date of Dec. 26th, 1884: "I have used Brown's Iron Bitters, and it has been more than a doctor to me, having cured me of the weakness ladies have in life. Also cured me of Liver Complaint, and now my complexion is clear and good. Has also been beneficial to my children."

MRS. LOUISA C. BRAGDON, East Lockport, N. Y., says: "I have suffered untold misery from Female Complaints, and could obtain relief from nothing except Brown's Iron Bitters."

Genuine has above Trade Mark and crossed red lines on wrapper. **Take no other.** Made only by BROWN CHEMICAL CO., BALTIMORE, MD.

FALL IMPORTATIONS.

Window Glass, Paints, Oils, Brushes, Sponges, Soaps, Combs, Perfumes, Toilet Articles, &c., &c.

My stock of Pure Drugs and Chemicals is always complete. All at the lowest prices for reliable goods.

☞Prescriptions a specialty at all hours.

J. JAMES WOOD,

DRUGGIST.

DR. DEWITT C. FRANKLIN,

Dentist,

Office: Sutton Street, next door to Postoffice.

DR. W. S. MOORES,

DENTIST,

Office Second Street, over Runyon & Hocker's dry goods store. Nitrous-oxide Gas administered in all cases.

T. H. N. SMITH,

DENTIST.

Nitrous-oxide, or laughing gas used for the painless extraction of teeth. Office on Court Street. ap16dly

G. M. WILLIAMS,

Dentist.

Office: Third street, west of Market, next door to Dr. James Shackleford's.

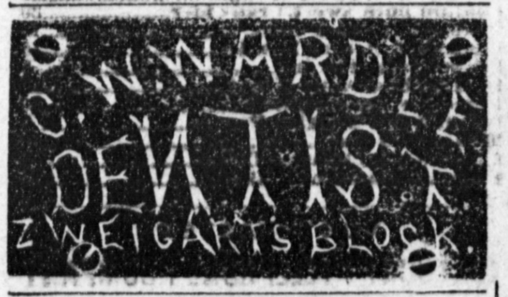

DR. W. H. ANDERSON,

(Sardis, Kentucky,)

PHYSICIAN and SURGEON.

Office at drug store. o12d6m

JOHN CRANE,

—House, Sign and—

Ornamental Painter.

Graining, Glazing and Paper-hanging. All work neatly and promptly executed. Office and shop, north side of Fourth between Market and Limestone, streets. a19dly

WALL & WORTHINGTON,

{ GARRETT S. WALL, E. L. WORTHINGTON

Attorneys and Counselors at Law.

Will practice in all courts in Mason and adjoining counties and in the Superior Court and Court of Appeals. All collections given prompt attention. nov14d&w

S. J. DAUGHERTY,

—Designer and dealer in—

MONUMENTS, TABLETS,

Headstones, &c. The largest stock of the latest designs. The best material and work ever offered in this section of the state, at reduced prices. Those wanting work in Granite or Marble are invited to call and see for themselves. Second street, Maysville.

ALLAN D. COLE,

LAWYER,

will practice in the courts of Mason and adjoining counties, the Superior Court and Court of Appeals. Special attention given to Collections and to Real Estate. Court street, Maysville, Ky.

MORE MEXICAN OUTRAGES

STARTLING ALLEGATIONS MADE BY LOUIS C. SCHILLING.

Two Ohioans also Deliberately Robbed and Murdered—Chinese Minister at Washington—Ordered to Look for Distressed Vessels—Washington Notes.

WASHINGTON, Nov. 25.—Louis C. Schilling, a naturalized American citizen, called on the state department Wednesday to complain of his treatment by the Mexican authorities. He charges that he was arrested, robbed of his watch and money and shot three times by an officer because he complained of his treatment, and that he was dragged on the ground with a lasso because he could not run as fast as ordered, in going from one prison to another.

He says that one day, while imprisoned at Piedras Negras, two Americans named McCowan and White, citizens of Ohio, were brought in and robbed of their money, some $600, and early the next morning were deliberately murdered by the officicials, and their bodies hauled away in a cart. Schilling says his appeal to the state department is not so much to secure justice for himself from the Mexican government as to see if the Mexicans cannot be made to respect the rights of Americans in that country.

Chinese Minister Banqueted.

WASHINGTON, Nov. 25.—The Chinese minister entertained at dinner last night Secretary Bayard, Secretary Whitney, Secretary Fairchild, Postmaster General Vilas, Secretary Lamar, Secretary Endicott, the English, French, Spanish, Danish, Swedish, Mexican, Argentine, Costa Rica, Hawaiian and Italian ministers, the Japanese charge d'affairs and the justices of the supreme court. The event commemorated the birthday of the empress of China.

Relief for Distressed Vessels.

WASHINGTON, Nov. 25.—The president has issued the annual order disignating government vessels to cruise on dangerous coasts for the relief of disastrous vessels. The revenue marine steamers Gallatin, Hamilton, Dallas, Woodbury, Dexter, Colfax, Ewing and Grant are designated to this service.

Celebrating Thanksgiving.

WASHINGTON, Nov. 25.—The employes of the treasury were excused at 2 o'clock yesterday, the navy department closed at 1 and in another department the employes were dismissed for the day upon completing their work.

October Exports and Imports.

WASHINGTON, Nov. 25—Exports from the United States during October past, aggregates in value $76,050,005 against $69,643,040, in October, 1886. Imports during October past aggregated $60,863,938.

October Immigration.

WASHINGTON, Nov. 25.—Forty-three thousand six hundred and ninety-nine immigrants came to this country during October last against 39,228 in October, 1886.

His Annual Custom.

WASHINGTON, Nov. 25.—Secretary Whitney observed his annual custom of presenting a turkey to each officer and employe of the navy department.

Indian Agent Fired.

WASHINGTON, Nov. 25.—The president has removed William H. Black, agent of the Sac and Fox Indians, Iowa, for incompetency.

Thanksgiving at the White House.

WASHINGTON, Nov. 25.—The president and Mrs. Cleveland spent Thanksgiving Day at the White House with their guests.

Wedding Indefinitely Postponed.

OXFORD, O., Nov. 25.—Some eight months ago Alfred L. Steinfritz came to this vicinity and took up his residence with Mr. Lafe Smoyer. Soon after his arrival here he became acquainted with Miss Delia Bolack, daughter of a well-to-do farmer, whom he courted assiduously, and not in vain, for they were to have been married Wednesday. A few weeks ago it was rumored that Steinfritz had a wife residing somewhere near Sidney, O., from be was not divorced. This report, however, was denied by Steinfritz, who claimed he had secured a divorce, but while cutting woods in the woods he laid his coat on a log, and some hogs chewed it up, thereby destroying the official document, which was in his coat pocket. The report having reached the young lady's father's ears, he refused to allow the marriage to be contracted until Steinfritz would produce a copy of the divorce, which Steinfritz has been unable to do, consequently turning the expected event of joy into one of consternation and sorrow.

Centennial of Washington's Inauguration

NEW YORK, Nov. 25.—The committee appointed by Mayor Hewitt to make arrangements for the celebration of the centennial of the inauguration of Washington met Wednesday. Mayor Hewitt was chairman and Clarence W. Bowen and Gordon L. Ford secretaries. Ex-Governor Hoffman was elected a member of the committee. They decided to meet again to form a permanent organization.

Played His Part Well.

BUFFALO, N. Y., Nov. 25.—Fryer, agent of the Campanini company, which was to appear here Friday, has absconded with the funds of the company, which is said to be a large sum.

Woolen Overseers' Meeting.

BOSTON, Nov. 25.—The annual meeting of the National association of woolen overseers was held yesterday, a fair representation of members being present. The session is secret.

A Veteran of Waterloo Dead.

PORTLAND, Me., Nov. 25.—Francis Radoux, aged ninety-seven years, a veteran of the battle of Waterloo, having served under Murat, died here Wednesday.

Lace Failure.

NEW YORK, Nov. 25.—Lawson & Green, dealers in laces, of 53 White street, made an assignment to-day. Liabilities, $43,292; actual assets, $30,775s.

Japs in Boston.

BOSTON, Nov. 25.—The Japanese admiral and suite arrived here yesterday evening and are at the United States hotel.

ARENSDORF'S TRIAL.

The State Rests with a Strong Case—Defense Begins Taking Evidence.

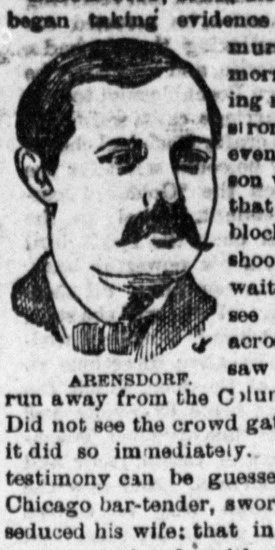

ARENSDORF.

SIOUX CITY, Iowa, Nov. 25.—The defense began taking evidence in the Arensdorf murder case yesterday morning, the state having rested with a very strong case Tuesday evening. Swan Anderson was called. He said that he was nearly two blocks west when the shooting was done. He waited five minutes to see who would come across the bridge. He saw no one but saw men run away from the Columbia house corner. Did not see the crowd gather there though it did so immediately. The value of this testimony can be guessed. Ben. Keith, a Chicago bar-tender, swore that Leavitt had seduced his wife; that in May 1886 he became aquainted with Leavitt in Mount Clemens, Mich., at which time Leavitt told him that a gospel shark, Haddock, was trying to close the saloons here and that if he interfered with his (Leavitt's) business the minister would be put where the dogs couldn't reach him.

The force of this evidence will appear when it is known that Leavitt was in this city during May and most of June. Several dispositions have been read concerning Leavitt's habits while in Leavenworth and other places, all for the purpose of impeachment. Joe Marks, a wholesale liquor man, said yesterday: "If Arensdorf can get a verdict of manslaughter and four years sentence he had best accept it." Thus it will be seen the dizzy precipice upon which the defense rests.

Blaine Having His Picture Painted.

CHICAGO, Nov. 25.—A Paris cable to the News says: Mr. Blaine spent two hours yesterday in posing in the studio of Healey, the renowned painter, whose brush has left to posterity the best portraits of modern European celebrities. Mr. Blaine has sat for the artist seven times in the last fortnight. The work will be finished Thursday or Friday, when Mr. Healey will expose it at a private reception. It will be entirely the product of Mr. Healey's enterprise. He thinks Mr. Blaine's face should hold a position among those of the great men of the age. Several weeks ago he called on Mr. Blaine, to whom his fame had preceded him, expressed profound admiration for his genius and requested that he grant a few sittings. Mr. Blaine consented, and soon after began the pilgrimages to Healey's studio that are now drawing to a close. The ladies saw the canvass Thursday and are gratified. Mr. Healey says Mr. Blaine has a wonderfully suggestive nose for caricature, and the most singular drooping of the mouth he ever saw. He is quite possessed of the idea that Mr. Blaine will succeed President Cleveland, a consummation which would lead to renewed distinction for the artist in the salon next year.

A Death Blow to "Social" Clubs.

MT. GILEAD, O., Nov. 25.—In the common pleas court Judge Dickey passed upon the right of social clubs to deal in intoxicating liquors in local option towns. The case came into this court on error from the mayor's court on the ground that the Olentangy club, which had been chartered by the secretary of state, had the right to deal out liquors to their members without violating the prohibition ordnance. The president of this club, A. W. Dennis, was tried and found guilty of selling intoxicating liquors in violation of the ordinance by Mayor Garver some time ago, and the decision of Judge Dickey affirms the decision of the mayor, and this city will become a prohibition town indeed, for the Olentangy an Whetstone clubs announce that they will quit business at once.

The Drouth Broken in Illinois.

CHICAGO, Nov. 25.—Dispatches from various parts of southern Illinois report the breaking of the five months' drouth by copious rains. The rains are extinguishing the forest fires which have been raging for several days past and doing a great deal of damage. At Champaign the sudden breaking out of a stream of excellent water in a level field of dry, parched land brought great relief to the farmers, who dammed up the water and hauled it away to their homes. The appearance of the water after such a terrible drouth is regarded as a remarkable phenomenon.

Camden's Gas Well Gives Out.

CAMDEN, O., Nov. 25.—Camden is much dejected on account of the failure of the natural gas. An evening or two ago the lights began to grow dim and in a short time went entirely out, and there hasn't been any sign of gas since. This is a great disappointment to the people. The town had been piped and many had bought gas stoves for cooking and heating. Scarcely any one has laid in any supply of coal for winter use.

Mormon Church Property Seized.

SALT LAKE, Utah, Nov. 25.—Wednesday afternoon Marshal Dyer, receiver of the Mormon church property, took possession of all the books and property in the office of the president of the Mormon church, against the protest of the Mormon who claims the action is unconstitutional, and the order of the court could not cover its property, it being owned by the president of the Mormon church, and not liable to seizure.

Nose Kicked Off.

PARKERSBURG, W. Va., Nov. 25.—Joseph Musser, a farmer living near Murphy's mills, was kicked in the face by one of his mules Wednesday. Musser's nose was severed as completely as if done by an expert surgeon. His condition is critical this evening.

Will Fight With Pistols.

ELKHART, Ind., Nov. 25.—Ferdinand De Jonon, of the Charles Erin Verner "Shamus O'Brien" company, has challenged W. G. Fremont. He demands apology or blood. Fremont has accepted the challenge and a duel will be fought with pistols.

Peter H. Clark Resigns.

COLUMBUS, O., Nov. 25.—Peter H. Clark, of Cincinnati, has resigned his position as a trustee of the Ohio State university of this city, to accept the principalship of the State Normal and Industrial school for colored youth at Cincinnati.

THE TRIAL OF HERR MOST

JURY SECURED FOR THE ARCH-ANARCHIST.

The Defense Denies the Incendiary Part of the Speech—Examination of Witnesses—Where the Anarchists will be Buried—Visit to Joliet.

NEW YORK, Nov. 25.—The work of getting a jury to try John Most was continued and shortly after noon twelve men had been secured, who was satisfactory to both sides. The jury was then sworn. Assistant District Attorney Nicoll opened the case for the people. The language that the prosecution will endeavor to prove Most as having used is this:

"Every person concerned it that tragedy—the hanging of the Chicago Anarchists—from the beginning to the end, is marked for destruction. The revolution is at hand. [A voice here cried: 'Why not begin tonight?'] Again, I say, arm yourselves for the revolution. Our arm is the bomb—stronger than the Gatling gun or other weapons. It kills fifty at once. Grinnell shall be the first; then comes Gary, the judges of the supreme court of Illinois, and the judges of the United States supreme court. And let not Oglesby think he will escape because he commuted two of them."

Mr. Nicoll told the jury that the clause of the penal code under which the indictment was brought, provided that any assembly of three or more persons at which was threatened any unlawful act, was an ulawful assembly and the participants guilty of misdemeanor. There would doubtless be a great deal said about the constitution, of free speech, but the same constitution provided that the abuse of speech should be punished.

Mr. Nicoll said that his witnesses were Detectives Sachs, Roth and Samuel Dreyfuss, a reporter for the City Press association, all of whom understood German and had made a note of the meeting.

Col. Fellows will sum up the case for the prosecution. Detective Roth was the first witness called.

The witness told how he and his brother officers were present at the meeting in disguise, and gave a detailed account of what was said and done. John J. Saxe, another detective, corroborated Roth in full.

The cross-examination of Saxe was begun by Mr. Howe. An effort was made to show that the witness had given different testimony before the grand jury. The witness had not given his account of the meeting so full as at the trial, and he admitted of having made a mistake before the grand jury in saying that Most began his speech with the words, "Fellow slaves." The words used by Most were "Bruder Anarchists." He thought Most had used the English plural to Anarchists, and not the German.

Simon S. Dreyfuss, a reporter, corroborated witnesses substantially. The man had sat next to him at the meeting, who jumped up, saying: "Why not to-day? We're ready." Most concluded by saying: "I am an Anarchist. Rise, Anarchy, long may it live." He thought it time to get out, which he did. He did not take notes because he did not want to be carried out dead. The witness did not suffer much under a severe cross-examination. The state rested its case and the court adjourned.

Nina Buys a Mourning Bonnet.

CHICAGO, Nov. 25.—Nina Van Zandt and her mother entered a millinery store on Wabash auenue Wednesday morning to buy a mourning bonnet for Nina. Several bonnets were shown, and Nina picked out one of black nuns' veiling, with a long widow's veil of the same material. Her mother objected to the veil, saying that it was too deep mourning for her to wear.

An argument on the subject was terminated by Nina, who turned to her mother and said sharply: "Mother, if you have come here to argue family matters it would have been better to have stayed at home." Mrs. Van Zandt said no more, and her daughter ordered the widow's weeds, paying $12, the price asked, and ordering them sent to "Mrs. Spies," at her residence. The proxy widow wore no mourning for Spies at the Anarchist funeral. Her purchase is the first public intimation of an intention on the part of Nina to put on widow's weeds.

Where Spies and Associates Will Lie.

CHICAGO, Nov. 25.—The place in which the bodies of the dead Anarchists are to be buried has been selected, and nothing is required now but the formal sanction of the authorized organizations before the bodies can be interred. The defense committe met Mr. John Buehle, president of the Waldheim Cemetrey company, and three of the directors yesterday afternoon, and went to the cemetry with them. The lot chosen is in the northeast quarter of the cemetrey, and is trianglar in shape. Two prominent driveways pass it on the northeast and northwest sides, while to the southwest is one of the largest open spaces in the cemetery.

Fielden and Schwab Visited.

JOLIET, Ill., Nov. 25.—Fielden and Schwab, the Anarchists, were for the first time visited by their wives at the prison Wednesday. The visit was received in the waiting room. Both prisoners donned citizens' clothes, as is the custom when convicts receive relatives. Both men exhibited considerable feeling. The meeting was affecting, but not demonstrative.

Bomb by Express.

PORTLAND, Me., Nov. 25.—A gentleman in this city has received a dynamite bomb in a package from Boston. He opened the package so slowly that the bomb failed to explode. The bomb was turned over to the police, who refuse to show it to the reporters, or to divulge the receiver's name.

Puddlers Strike.

PITTSBURG, Nov. 25.—One hundred puddlers employed in Chess, Cook & Co.'s Southside iron mills struck to-day against the poor materials furnished them by the firm. The entire plant has shut down indefinitely and 400 men are idle.

Killed Himself Away From Home.

BALTIMORE, Nov. 25—James Jackson, of Philadelphia, suicided to-day at 904 East Baltimore street by shooting himself with a pistol. He left a card saying he was sick, and requesting the Frankford doctors to take charge of his body.

BAD STEERING.

A Schooner Run Down by a Steamer on the Atlantic Ocean.

NEW HAVEN, Conn., Nov. 25.—The newly launched Storington line steamer Connecticut, while being towed to New York by the tugs America and Gertrude, collied off Captain's Island with the schooner Annie E. Ketchum, Capt. Ketchem, coal laden, from Philadelphia to this port. The steamer is not thought to be badly damaged. She proceeded to New York with the America. The Gertrude went to the assistance of the Ketchum and towed her to this port. The Ketchum lost her bowsprit and all headgear and topsail, and had her port shrouds scraped away and mizzen sails split. Capt. Ketchum says the accident was due to bad steering by the Connecticut. The tugs passed the Ketchum 1,000 feet north, but the Connecticut steered southward and came head on for the schooner. As the steamer's lights were those of a moving steamer instead of a tow, the Ketchum supposed she could follow the rule of the sea and clear the schooner.

As the steamer came straight on the mate of the Ketchum shouted: "Are you going to deliberately run us down?" and also shouted to his helmsman to port the helm, which was done. The breeze was light, and the schooner luffed up very slowly, but her bow went to windward enough so that the Connecticut struck on the port bow near the knightheads instead of end on, in which case she would have sunk so quickly that all on board would have been drowned, as her boat was carried away by the collision. Capt. Ketchum says the steering of the Connecticut was horrible, and that she had just before missed by an inch running into another schooner. Capt. Parker, of the Gertrude, says the lights on the Connecticut were wrong.

Pitiful Destitution.

CINCINNATI, Nov. 25.—Officer Lunhurst has discovered a terrible case of destitution in an old tenement house at 105 Woodward street. In the rear room on the second floor lives Mrs. Lizzie Dretertem and her six children, ranging from nine months to twelve years in age. For several days the family has lived on the poorest food and has been without fuel. Neighbors informed the officer, who, after investigating the case, decided to place the children in the children's home. The mother was allowed to retain the baby. Their only means of subsistence was the bare pittance of forty cents a day, while the mother has earned by cleaning the hair from pigs' feet in a factory on Sycamore street.

Diamond Thief Arrested.

NEW YORK, Nov. 25.—William H. Dorsey, colored, was arrested Wednesday for the theft of the Morgan diamonds. Some of the gems were found on his person, and he had disposed of the others for small amounts, compared with their value, which was about $10,000. He had only $400, when arrested. He was betrayed by a negro named Tucker, who had assisted him in disposing of the booty. Dorsey is an expert second-story thief, and is said to have served ten years for house breaking in Chicago. He was recently engaged in some important robberies in Milwaukee, and is also known to the Baltimore police. The police expect to recover most of the diamonds.

Judge Lynch's Lasso.

FREDERICK, Mo., Nov. 25.—John H. Bigus, colored, charged with felonious assault on Mrs. Yeakle, an aged white woman, on Friday last, was taken from jail at 1:30 o'clock Wednesday morning and hanged to a tree about a quarter of a mile from the prison. Bigus declared his innocence, and said Joe Hall, another colored man, was the derpetrator of the assault. The sheriff denied admission to the masked lynchers, who battered down the doors and took their victim from his cell. When the place of execution was reached Bigus asked to be permitted to pray, which was granted him. After he was drawn up to the tree three pistol shots were fired into his body.

Bucket Shop Keepers Arrested.

NEW YORK, Nov. 25.—The Tombs police court was crowded yesterday afternoon with bucket shop keepers and their friends. A raid had been made by the police. Two detectives entered the alleged bucket shop at No. 40 Broadway, and the alleged owners, Frank Hart and his brother George, were arrested. The officers also entered No. 38 New street and arrested Walter Ellis and John Lee. Through counsel the accused when arraigned waived examination before Justice Kilbreth, and they were held in $500 each for trial.

Murderers Handed Over the Line.

OTTAWA, Can., Nov. 25.—The department of justice has been notified that Gaddry and Lacette, the murderers of McLeisch, have been handed over by the United States authorities and safely lodged in jail at Regina. It was reported that an attempt at rescue would be made by the friends of the two prisoners, and the United States government, at the request of Sir Lionel West, accordingly furnished a guard to the frontier, where they were handed over to a detachment of mounted police.

Contents of an Elephant's Stomach.

BRIDGEPORT, Conn., Nov. 25.—Professor Seguin and Dr. Dr. Godfrey dissected the carcass of the elephant, Alice, burned in Sunday's fire at the Barnum winter quarters. In the stomach was found over three hundred pennies, part of a pocket knife, four cane ferules, a piece of lead pipe and some pebbles.

A Kentucky Railroad Project.

LEXINGTON, Ky., Nov. 25.—It is reported here on good authority that the contract for building a railroad from this city to Lawrenceburg and connect with the Louisville Southern has been let to Mason & Co., conditional upon subscriptions being obtained from counties along the line.

An Heiress' Alleged Wrongs.

NEW YORK, Nov. 25.—Georgia Fargo, daughter of the late W. G. Fargo, the millionaire ex-president, has brought suit against the executors of the estate to compel them to pay her $40,000 which she alleges they have wrongfully withheld.

Peach Blossoms.

NEW ALBANY, Ind., Nov. 25.—The greatest natural curiosity ever seen in this vicinity is on Judge John Read's farm, where 3,000 peach trees are in full bloom, presenting a beautiful appearance.

DAILY EVENING BULLETIN.

DAILY, EXCEPT SUNDAY.

ROSSER & McCARTHY,
Proprietors.

RATES OF SUBSCRIPTION.

THE DAILY BULLETIN will be delivered to any part of the city at 6 cents a week, or one year for $3.

THE DAILY BULLETIN to any postoffice in the United States, postage prepaid, at *twenty-five cents per month or three dollars per year.*

FRIDAY EVEN'G, NOV., 25, 1887.

A Lesson to Jurors.

Petitions for Executive clemency do not meet with as much favor now as they used to, and it begins to look like violators of the law may as well make up their mind to pay the penalty hereafter.

The following indorsement by Gov. Buckner upon a petition for Executive clemency, contains a wholesome lesson to jurymen who, after they have convicted an offender against the law, unite in a petition to the Governor asking him to undo their work. The matter is stated as follows:

"EXECUTIVE DEPARTMENT, FRANKFORT, Nov. 22, 1887.—Webb Bryant, or O'Bryant, found guilty and sentenced on two indictments at the October term, 1887, of the Nelson Circuit Court, for suffering gaming and retailing whisky without license, asks the remission of the penalties, aggregating $260.

"The chief ground on which the petition is based is a statement signed by the petit jurors, who say that 'those of us who were of the trial jury on said indictments, have been thoroughly convinced by subsequent conduct of the witnesses upon whose statements we relied in finding said verdicts of guilty against said petitioner, that their statements should not have been relied upon and that said verdict should have been not guilty.'

"There does not seem to have been any attempt to impeach the testimony of the witnesses during the trial. It must be assumed, therefore, that their testimony was reliable until the contrary is shown. The statement that their subsequent conduct, without specifying what that conduct was, had changed the views of the jury, does not amount to an impeachment of the witnesses, and ought not to influence the decision of the Executive. The paper signed by the jury was drawn up by the same person who wrote the petition and would seem to express the wishes of the petitioner rather than the deliberate judgment of the signers.

"The statements of men, moved probably by a false sentimentality, contained in a paper which none of them wrote and which possibly was never read to them, ought not to overweigh the public acts of the same men sworn to do their duty both to the Commonwealth and to the accused. I am unwilling to believe that the jury failed to do their whole duty when acting under the solemnity of an oath, but in consideration of the present physical condition of the petitioner, as stated by the attorney who prosecuted the case, a respite of twelve months is granted.',

THE official vote of Ohio, at the late election, has been completed. Foraker received a total of 356,937. In 1885 he received 359,281; net loss, 2,344. The Republican candidate for Lieutenant Governor ran far ahead of him.

REVS. E. B. HILL and Z Meek will represent the ministers of Boyd County at the Evangelical Alliance to be held in Washington, D. C., December 8th and 9th, to discuss the present perils and opportunities of the Christian Church at large.

GOVERNOR BUCKNER continues to publicly reprove Judges, jurors, and Commonwealth's Attorneys who convict people of all classes of crime and then petition the Governor for their pardon. For a man who was "elected on sentiment," Simon Bolivar's official acts are less colored by sentiment than those of any other Governor since the days of "Old Stone-Hammer."—Louisville Times.

MR. MURAT HALSTEAD, in his Foraker speech at Cincinnati, tried to prove that Americans are all fools. He worked himself into hysterics and declared that if a Democratic President is elected in 1888 we shall pay pensions to the Confederate army, give the South indemnity for emancipated slaves and wipe out all the war amendments to the constitution.

This, of course, is pure, unadulterated rot! However, the Republican leaders ought to be excused, or even pitied, for when they need facts they have to manufacture them for the occasion, for those of history are all against them. They seem to have no policy but sectional hatred, and unless they can set the North and South by the ears again they have no chance to get to the White House.—New York Herald.

City Items.

Try Langdon's City Butter Crackers.

School books and school supplies upon most favorable terms, at G. W. Blatterman & Co's.

Come early and have your life-size portrait made. Makes a valuable Christmas present. Kackley's gallery.

The latest styles of wall paper and ceiling decorations, at J. C. Pecor & Co.'s drug and book store.

D. Hunt & Son are offering great bargains in dry goods and cloaks. A rare opportunity for a genuine bargain. See them. n19dtf

One hundred stamp photos or twenty-four minuettes given free with every order for one dozen cabinets, at Kackley's gallery.

HOW TO WARM HOUSES.

DIRECT RADIATION VERSUS STOVES, FURNACES AND PIPES.

The Artificial Climate in Our Houses. Destructive Effect Upon Health—Radiation from Open Fires—Hot Iron Surfaces—The Only Remedy.

We make an artificial climate in our houses. We live indoors in an atmosphere heated by stoves, furnaces or steam pipes, to 70 or 80 degs.; and we pass from our parlor or hall into the open air. At a step, literally in a breath, the temperature of the air has, for us, dropped 50 to 70 degs. We may put on an extra coat or shawl, and shield the outside of the body and chest, but we cannot shield delicate linings and membranes of the air passages, the bronchial tubes and lung cells. Naked, they receive the full force of the change—the last breath at 70 degs., the next at freezing or zero—and all unprepared. We have been sitting, perhaps for hours, in a tropical atmosphere; nay, worse, in an atmosphere deprived by hot iron furnaces of its ozone and natural refreshing and bracing qualities. Our lungs are all relaxed, debilitated, unstrung; and in this condition the cold air strikes them perhaps 60 degs. below what they are graduated to and prepared for. Is it strange that pneumonia and bronchitis are at hand?

If we were in the West Indies, or even in Florida, and wish to come north in winter, we try to make the change gradual. But in our houses we keep up a tropical climate, or worse, for the air is not fresh, and we step into an air as much colder as 40 degs. of latitude will make it. It is in effect going from Cuba to Iceland—or at least to New York—at a step, and we make the journey perhaps a dozen times a day. And often, while we are still shut up in our domiciliary Cuban climate, Iceland comes down upon us from an open window to replace air that has had its natural refreshing qualities quite cooked out of it by hot stoves, furnaces or steam pipes. And all these sudden changes and shocks of cold come upon us while the whole system has its vitality and powers of resistance gauged down to the low necessities of a tropical climate.

The effect upon health is destructive. Pneumonia has increased nearly threefold in New York, in proportion to population, within the last fifty years. Bronchitis has increased even more rapidly, and now causes 1,500 deaths in that city every year, being an increase of nearly fivefold to the population in fifty years. What is the cause? We have a sufficient and very obvious cause in the fact that in our methods of heating our houses we have been "progressing backward." Fifty years ago there were few furnaces or close stoves, and no steam pipes for warming; houses were warmed by open fires. The difference is radical and of great importance.

It may be briefly explained thus: Radiant heat from the sun or from an open fire passes through the air (so far as it is pure air) without warming it—that is to say, without being obstructed or retained by it (just as light does), and only warms the pavement, floors, walls or other opaque body on which it falls. Hence on a sunny day the pavement will be 100 degs., while the air above it is only 50 degs. The air that touches the iron bars or surface of the fire in an open grate goes to feed the fire, and then is drawn up the chimney. Only pure, radiant heat is thrown into the room, not hot air, and it does not heat the air at all directly, but warms our bodies, walls, furniture, etc., and the air is heated from them. When stove, furnace, steam pipes and hot water pipes are used the air is heated directly and in turn warms the objects with which it comes in contact, the process being exactly the reverse of the other.

By radiation from open fires the air is the coolest thing in the room; by the air heating method it is the hottest. By open fires the lungs get less heat than any other part of us, and so are braced and strengthened; by the hot air process they get more heat than any other part, because the hottest air rises uppermost about the head, and so is inhaled, making the lungs tender and sensitive to cold on our going out.

We want to warm our bodies, not the air. Cool air is denser, contains more oxygen and warms the blood more than hot air, besides refreshing and strengthening the lungs and bracing them against injury on going out. We want air with the normal amount of ozone. We get it all destroyed by the hot iron surfaces.

The only remedy for all these mischievous conditions and effects is entirely to abandon the plan of applying the heat to the air—of making the air the carrier of the heat. Heat wants no carrier any more than light. Put your fire in proper position; take away the iron and brick casings that inclose it and obstruct its natural movements, and, quicker than you can think, the heat will be flashed all over your room; darting out in straight lines in every direction from the surface of the fire—down, up and horizontally; and this without expense for pipes and hot air ducts. If one grate is not enough put another on the opposite side of the room. Coals are cheaper than coffins.

An almost perfect arrangement for warming a room would be an open fire, and the entire surface of the walls and ceiling formed of a reflecting material. The least possible fire would warm us, because the heat would be kept alive, active, radiant; being reflected constantly from side to side, and up to ceiling and back as quick as lightning flashes; and so, impinging on the body on all sides, would give it a lively, glowing warmth, while the air might be at almost any lower temperature. It would be like having a fire on every side of the room.—Popular Science Monthly.

RICE THROWING AT WEDDINGS.

Origin of the Custom as Given by the Chinese—The Wise Sorceress.

In the days of the Shang dynasty, some 1,500 years before Christ, there lived in the province of Shansi a most famous sorcerer called Chao. It happened one day that a Mr. P'ang came to consult to oracle, and Chao, having divined by means of the tortoise diagram, informed the trembling P'ang that he had but six days to live. Now, however much we may trust the sagacity and skill of our family physician, we may be excused if, in a matter of life and death, we call in a second doctor for a consultation, and in such a strait it is not to be wondered at that P'ang should repair to another source to make sure there was no mistake. To the fair Peachblossom he went, a young lady who had acquired some reputation as a sorceress, and to the tender feminine heart unfolded the story of his woe. Her divination yielded the same as Chao's; in six days P'ang should die, unless, by the exercise of her magic [illegible] she could avert the catastrophe. Her efforts were successful, and on the seventh day great was Chao's astonishment, and still greater his mortification and rage, when he met P'ang taking his evening stroll and learned that there lived a greater magician than he. The story would soon get about and unless he could quickly put an end to his fair rival's existence his reputation would be ruined. And this was how Chao plotted against the life of Peachblossom. He sent a go-between to Peachblossom's parents to inquire if their daughter was still unmarried, and receiving a reply in the affirmative, he befooled the simple parents into believing that he had a son who was seeking a wife, and ultimately he induced them to engage Peachblossom to him in marriage. The marriage cards were duly interchanged; but the crafty Chao had chosen the most unlucky day he could select for the wedding, the day when the "Golden Pheasant" was in the ascendant. Surely as the bride entered the red chair the spirit bird would destroy her with his powerful beak. But the wise Peachblossom knew all these things, and feared not. "I will go," she said; "I will fight and defeat him." When the wedding morning came, she gave directions to have rice thrown out at the door, which the spirit bird seeing made haste to devour, and while his attention was thus occupied, Peachblossom stepped into the bridal chair and passed on her way unharmed. And now the ingenuous reader knows why he throws rice after the bride. If any interest has been engendered in his breast by this tale of the fair Peachblossom, let him listen to what befell her at the house of the magician. Arrived at Chao's house, no bridegroom was there, but an attendant was given her, and the two girls prepared to pass the night in the room assigned to them. Peachblossom was wakeful, for she knew that, when the night passed, the "Golden Pheasant" would be succeeded by the evil star of the "White Tiger," whose power and ferocity who can tell! "Go you to bed first," she said to the maid. The girl was soon asleep, and still her mistress slept not, but continued to pace the room, and at midnight the tiger spirit came, and the morning light showed Peachblossom still pacing the room, while on the bed lay the lifeless body of the little maid. Thus were the magic battles of Peachblossom and Chao, and many more were there, until they took their flight to heaven, where now they reign as gods. And on earth the actors have not idols more prized than those of Peachblossom and Chao Kung.—Chinese Times.

The Prince of Wales' Hair.

In everything except the indispensable tawny beard that falls like a roll of dead gold silk to the extremity of a massive chest, Prince Albert Victor, the eldest son of the Prince of Wales, models himself on Ouida's heroes. He is as fond of knickknacks as a lady. His private apartments are the nearest approach to the talented but vulgar authoress' ideal of a young guardsman's rooms. He would not brush his hair otherwise than with an ivorybacked brush to save his life. Eau de Cologne and other perfumes have their place in his bath. To write a note on paper that was not the triumph of the perfumer's art would in his own imagination be unworthy of his tastes and position. He has started in life in fact as an exquisite of the George IV type; but luckily for himself and for the nation he is preserved from some of the most objectionable traits of the "First Gentleman's" character by the sensitive shyness of his disposition.

He differs again from most exquisites in having a praiseworthy desire to pay promptly for the luxuries in which he indulges. Indeed he worries his attendants to worry his tradespeople to send in their bills sharp, and frets and fumes if the astute shopkeepers—alive to the value of having the future king of England upon their books within decent limits—delay in delivering their accounts. Like his father he gets his clothes—and plenty of them—from Poole. Prince Albert Victor's idea of dignified mufti is a frock coat and lavender or gray trousers. He seldom wears a cutaway coat, and even when traveling hardly ever appears in a suit of dittoes. On the whole he may be described as a very stately and solemn young man. -London Letter.

The Life of a Grasshopper.

As every one knows, it is a rule of nature every winged insect shall die within the year (the occasional individuals that survive the twelvemonth only proving the rule), for the stage of wings is the last third of the creature's life. After all, it would be very absurd if we did not recognize among ourselves the stages of childhood, youth, middle age and old age, which together cover the span of our "threescore years and ten." An insect's stages proceed in a far smaller compass, and the winged one is the last. It is really the old age of the caterpillar or grub.

Thus a grasshopper may be two or three years a grub, for another six months a hobbledehoy—that is, a wingless thing, half grub, half grasshopper—and then for a further space a winged grasshopper. In the last stage it marries, and there is an end of its purpose. Nature has no further need for it and does not care whether it dies or not. The slender fragility of the insect's appearance may have suggested a feeble hold of life; some grasshoppers look like the mere specters of insects. About others, too, there is a vegetable, perishable look, as of thin grass blades that a frost would kill or heat shrivel up; a suspicion about their sere and faded edges that they are already beginning to wither. But the grasshopper has nothing to complain of as to its length of life. It sings the summer in and the autumn out, and goes to sleep with the year.—Gentleman's Magazine.

The oldest general of the United States army is William Selby Harney. He was born near Nashville, Tenn., in 1800.

Printing Silver Certificates.

There is said to be a good deal of criticism among the bankers of Washington of the method now in vogue in the bureau of engraving and printing for printing the reverse side of the silver certificates. When Mr. Graves was installed in office as chief of the bureau there were seven machines for printing from plates in operation. Now there are eighteen, and three more are soon to be added. It is asserted that no machine has yet been invented which will take the place of the human hand in distributing the ink over an engraved plate, and that with the present machines it is impossible to get good results with any other color than green. For this reason only the green side of the silver certificates is printed with the machines. The ink, too, is said to be inferior to that which is used when hand printing is done. The silver certificates printed on the machine are much less durable than those printed by hand, and the ink will easily rub off when the bills are in the least moist. Mr. Brooks, chief of the secret service division of the treasury, said recently that the United States is falling to a rear place in the quality of the notes which it issues. He is opposed to the printing machines as a substitute for hand labor, and says that counterfeiting will increase in this country in direct proportion with the increase in the use of these machines.—New York Sun.

In Honor of the "Manchester Martyrs."

NEW YORK, Nov. 25.—The meeting at the Cooper union Wednesday night, in honor of the "Manchester Martyrs," was addressed by Dr. McGlynn and several other speakers all of whom denounced the defection of Irishmen at the late election from the labor cause. This led to considerable confusion. Dr. McGlynn declared that force was justified where peaceable means failed to secure a liberty of a people.

A Western Union Cut.

CINCINNATI, Nov. 25.—From December 1 the Western Union announces a decrease in rates from Cincinnati to its own offices in New Hampshire, Vermont, Massachusetts, Rhode Island and Connecticut to fifty cents for ten words and three cents for each additional word. This is a decrease of ten cents to nearly all the offices in the states named.

Doctor Fatally Shot.

HELENA, Mont., Nov. 25.—In a dispute over some mining property near Stemple, about forty miles from Helena, Dr. Remington was shot and probably fatally wounded by G. H. Richardson. The latter has surrendered himself, claiming he acted in self-defense.

Mysteriously Disappeared.

NEW YORK, Nov. 25.—The lost merchant so mysteriously disappeared from this locality is Joseph Hood, a manufacturer and dealer in cloth, of Brooklyn. Mrs. Hood says her husband left home last Friday, taking $3,000 and she believes, another woman with him.

Steamer Reported Burned.

NEW ORLEANS, La., Nov. 25.—Information has reached here that the steamer Charles P. Chateau burned at Sunflower Landing, at the mouth of the Yazoo river, Wednesday morning. Twenty-five hundred bales of cotton were destroyed. No lives were lost.

Shot in Self-Defense.

HELENA, Mont., Nov. 25.—In a dispute over some mining property near Stemple, about forty miles from Helena, Dr. Remington was shot and perhaps fatally wounded by G. H. Richardson. The latter has surrendered himself, claiming he acted in self-defense.

Private Watchman Acquitted of Murder.

CHICAGO, Nov. 25.—Charles H. Wood, a private watchman, who shot and killed Joe Zenieschek, a prominent saloon-keeper, September 5, was found not guilty in the criminal court to-day. Self-defense was the successful plea. The trial lasted four days, and the jury was eight hours in arriving at their verdict.

An American Citizen Released.

NEW YORK, Nov. 25.—Jean Adam Brunner, a naturalized American citizen, who was seized last month by the German government, on the ground that he had not done military duty to that government, has been released and he will be allowed to return to America.

Death of a Well Known Jockey.

NEW YORK, Nov. 25.—John Spellman, the jockey, died this morning at St. Vincent's hospital.

"The Blood is the Life."

Thoroughly cleanse the blood, which is the fountain of health, by using Dr. Pierce's Golden Medical Discovery, and good digestion, a fair skin, buoyant spirits, vital strength, and soundness of constitution will be established.

Golden Medical Discovery cures all humors, from the common pimple, blotch, or eruption, to the worst Scrofula, or blood-poison. Especially has it proven its efficacy in curing Salt-rheum or Tetter, Fever-sores, Hip-joint Disease, Scrofulous Sores and Swellings, Enlarged Glands, and Eating Ulcers.

Golden Medical Discovery cures Consumption (which is Scrofula of the Lungs), by its wonderful blood-purifying, invigorating, and nutritive properties. For Weak Lungs, Spitting of Blood, Shortness of Breath, Bronchitis, Severe Coughs, Asthma, and kindred affections, it is a sovereign remedy. It promptly cures the severest Coughs.

For Torpid Liver, Biliousness, or Liver Complaint, Dyspepsia, and Indigestion, it is an unequaled remedy. Sold by druggists.

UNPRECEDENTED ATTRACTION! OVER A MILLION DISTRIBUTED!

CAPITAL PRIZE, $300,000.

L.S.L.

LOUISIANA STATE LOTTERY COMPANY

Incorporated by the Legislature in 1868, for educational and charitable purposes, and its franchise made a part of the present State constitution, in 1879, by an overwhelming popular vote.

Its Grand Single Number Drawings take place monthly, and the Semi-Annual Drawings every six months (June and December).

"We do hereby certify that we supervise the arrangements for all the Monthly and Semi-Annual Drawings of the Louisiana State Lottery Company, and in person manage and control the Drawings themselves, and that the same are conducted with honesty, fairness, and in good faith toward all parties, and we authorize the Company to use this certificate, with fac-similes of our signatures attached, in its advertisements."

G. T. Beauregard
J. A. Early
Commissioners.

We the undersigned Banks and Bankers will pay all Prizes drawn in the Louisiana State Lotteries which may be presented at our counters.

J. H. OGLESBY, Pres. La. National Bk.
P. LANAUX, President State Nat'l Bk.
A. BALDWIN, Pres N. O. National Bk.
CARL KOHN, Pres. Union Nat'l Bank.

GRAND SEMI-ANNUAL DRAWING

in the Academy of Music, New Orleans, Tuesday, DEC. 13, 1887, CAPITAL PRIZE, $300,000.
100,000 tickets at $20 each; halves, $10; Quarters, $5; Tenths, $2; Twentieths, $1.

1 PRIZE of	$300,000 is	$300,000
1 PRIZE of	100,000 is	100,000
1 PRIZE of	50,000 is	50,000
1 PRIZE of	25,000 is	25,000
2 PRIZES of	10,000 are	20,000
5 PRIZES of	5,000 are	25,000
25 PRIZES of	1,000 are	25,000
100 PRIZES of	500 are	50,000
200 PRIZES of	300 are	60,000
500 PRIZES of	200 are	100,000
APPROXIMATION PRIZES.		
100 Prizes of $500 approximating to $300,000 Prize are		50,000
100 Prizes of $30 approximating to $100,000 Prize are		30,000
100 Prizes of $200 approximating to $50,000 Prize are		20,000
TERMINAL PRIZES.		
1,000 Prizes of $100 decided by $300,000 Prize are		100,000
1,000 Prizes of $100 decided by $100,000 Prize are		100,000
3,136 Prizes amounting to		$1,055,000

For Club Rates, or any further information, apply to the undersigned. Your handwriting must be distinct and signature plain. More rapid return mail delivery will be assured by your enclosing an envelope bearing your full address.

Send Postal Notes, Express Money Orders, or New York Exchange in ordinary letter. Currency by Express (at our expense) addressed to

M. A. DAUPHIN, New Orleans, La.,
Or M. A. DAUPHIN, Washington, D. C.

Address Registered Letters to
NEW ORLEANS NATIONAL BANK,
New Orleans, La.

Remember that the presence of Generals Beauregard and Early, who are in charge of the drawings, is a guarantee of absolute fairness and integrity, that the chances are all equal, and that no one can possibly divine what numbers will draw a Prize.

REMEMBER that Four National Banks guarantee the payment of Prizes, and that all tickets bear the signature of the President of an Institution, whose franchise is recognized in the highest Courts; therefore, beware of any imitations or anonymous schemes.

YOU CAN BUY, AT

HILL'S,

8 pounds Standard Tomatoes	10
1 pound choice new Raisins	10
1 pound new Leghorn Citron	25
2 pounds best new Currants	15
1 pound best new Almonds	20
2 pounds choice Mince Meat	15
3 pounds best Apple Butter	25
1 pound Malaga Grapes	15
1 dozen fine, sweet Oranges	30
1 gallon pure, sweet, Crab Cider	30
1 can good, sweet Corn	10
1 can good Baking Powder	15
1 dozen large Pickles	5
1 gallon best Sauer Kraut	25
1 can fine, fresh Oysters	20
1 pound new Turkish Prunes	5
10 bars good Soap	25
1 pound good Roasted Coffee	25
4 pounds choice new Rice	25

NORTHEASTERN

KENTUCKY : TELEPHONE : COMPANY

Has connection with the following places

Maysville, Helena, Mt. Olivet, Mayslick, Sardis.

Office in Maysville—W. W. Holton's Dry Goods Store, No. 9 East Second street.

W. A. NORTON,

—Representing—

LOUISVILLE COTTON and GRAIN EXCHANGES

Chicago Markets received every ten minutes. Orders taken for 1,000 bushels and upwards. Office: Cooper's building Second St.

J. Ballenger, the Jeweler,

Will, on January 31, 1888, present to some one of his customers **a pair of Elegant Solitaire Diamond Eardrops worth**

$500.

A numbered ticket entitling the holder to a chance given for every dollar's worth of goods purchased—$1, one ticket; $5, five tickets, &c. Should the holder of the lucky ticket prefer to have the Diamonds mounted in any other articles of Jewelry—Lace Pins, Combination Rings, Studs, Pins, Bracelets, &c., it will be done without charge.

THE FINEST IN THE LAND! W. H. MEANS' $3.00 SHOES, AT HONAN'S; TRY A PAIR.

DAILY EVENING BULLETIN.

DAILY, EXCEPT SUNDAY.

ROSSER & McCARTHY, Proprietors.

FRIDAY EVEN'G, NOV., 25, 1887.

INDICATIONS: *"For Kentucky, light rain, followed by fair weather. Colder in eastern, and stationary temperature in western portions."*

SELF-RISING buckwheat, at Calhoun's.

DR. J. D. DOUGHERTY, of Millwood, was still improving at last account.

JOHN DULEY spent Thanksgiving with his parents at Tilton, Fleming County.

J. MATT. CAREY and family have moved back from Covington to Morehead.

ONE of the longest and severest drouths that has ever visited this section is over at last.

THE steamer B. S. Rhea will leave Cincinnati at 5 o'clock this evening for Pomeroy.

THE Superior Court has affirmed the case of Pathoff against Soward, appealed from Greenup County.

REV. RUSSELL CECIL returned yesterday from Augusta, where he has been assisting in a protracted meeting.

DR. WILLIAM BOWMAN, of Tollesboro, passed through town this morning on his way to Lexington and Frankfort.

T. C. WESTFALL, of Dover, and W. L. Moran, of Moransburg, were registered on 'Change at Cincinnati Wednesday.

MRS. OTON will give a recital at Flemingsburg next Monday night for the benefit of the Presbyterian Missionary Society.

THE Tilton correspondent of the Fleming Gazette says S. W. Swan, of Maysville, will open a shoe shop there next week.

A FULL account of the double wedding at Mayslick yesterday was received too late for to-day's issue. It will appear to-morrow.

THE union Thanksgiving services in the Christian Church yesterday were attended by a large crowd notwithstanding the inclement weather.

THE Adams Express office did a slim day's business yesterday. The messenger on the morning train brought in only two packages for this place.

THE big Ohio River steamers went to the bank about the first of last July. The low water season this year has been about the longest on record.

THE steamer Rocket did not arrive from Portsmouth yesterday until about 8 o'clock in the evening She laid over here last night and left on time to day.

THE pupils of Miss Beardley's school will give an entertainment to-night in the lecture room of the M. E. Church, South. Friends of the pupils are invited.

THE collection taken at the union Thanksgiving services in the Christian Church yesterday for the benefit of the poor of this city a nounted to but $33.60.

• • • • Delicate diseases of either sex rapidly cured. Send 10 cents in stamps for book. Address, World's Dispensary Medical Association, Buffalo, N. Y.

THE diamond spectacle being entirely free from any injurious substances, can be used equally well by day light or lamp light. For sale by Ballenger, the jeweler.

REV. RUSSELL CECIL, pastor of the Central Presbyterian Church, will preach next Sunday at 11 a. m. and 7 p. m. Sunday school and Bible class at 9:30. Seats free to all.

JAS MATT WALKER, of Millwood, who sustained painful injuries a few days ago by the upsetting of a load of hay in this city, has suffered greatly, but is reported improving.

SICK and bilious headache, and all derangements of stomach and bowels, cured by Dr. Pierce's "Pellets"—or antibilious granules. 25 cents a vial. No cheap boxes to allow waste of virtues. By druggists.

AN effort is being made to connect Maysville and Flemingsburg by telephone, by way of Helena. Persons who are interested in the matter should see Mr. W. W. Holton. A line from Helena to Flemingsburg is all that is needed.

AT Winchester, Wednesday evening, M. J. Lawrence fired three shots at his wife, one of them wounding her in the neck. A barkeeper named Wills, who was standing near, was wounded in the back. Lawrence and his wife have not been living together, and jealousy is assigned as the cause of their troubles. The pistol-user was jailed.

A MURDEROUS ASSAULT.

The Notorious Charlie Ramsey Attempts to Kill Geo. Ewing and Wife.

A "shanty-boat" on the river shore, between Short and Lower streets, was the scene of a murderous assault upon two persons about half-past seven o'clock last night.

The boat is the home of George Ewing and wife. Ewing is a one-armed fellow and sometimes goes by the name of Sons. At the hour named some one rowed up to the boat in a skiff, and called to Ewing to come out. It was raining at the time and was very dark. Ewing declined, and the fellow, who had now gotten out of his skiff upon the boat, commanded the occupants to open the door. Ewing recognized the voice as Ramsey's and refused. This enraged Ramsey and throwing himself against the door he broke it open and rushed in. Ewing, knowing the dangerous character of his assailant, left the boat and went to a neighbor's, only a few steps distant. Ramsey immediately attacked Ewing's wife, and attempted to take her life. Her screams attracted her husband, and Ewing started to return to his boat. As he approached, Ramsey, who was armed with an old musket, fired the heavy charge of shot into his right side, most of them entering the thigh and leg. Ewing fell, and Ramsey, thinking no doubt that he had killed him, jumped into his skiff and fled. Ewing's wounds are serious but not considered fatal.

Ramsey is a notorious character and is considered a dangerous man. He makes his home at Ripley, and has figured in a number of shooting affrays in the past. A few years ago he attempted to kill a fellow named Bennett, and came near succeeding. The trouble occurred on a shanty-boat a short distance above the Ripley ferry-landing, on the Kentucky shore. Ramsey fired a load of shot into Bennett's body. The wounds were considered fatal, but the fellow finally recovered. Ramsey was arrested for the crime. At his trial in the Mason Circuit Court he got off with a short sentence to the penitentiary. Most of his term was spent in Pulaski County where he was worked with other convicts upon a railroad. His time having expired he was released, only about two months ago.

The shooting of Bennett resulted from some dispute or trouble he had with Ramsey about a young woman named Lulie Carter. The woman Carter was brought to Maysville as a witness at Bennett's trial. After he was sent to Frankfort she married George Ewing, whom Ramsey attempted to kill last night.

Ramsey stated a few days ago when talking about this women that he intended to "beat the life out of her" for marrying Ewing. He would no doubt have carried out his threat last night, had Ewing not interfered.

Ramsey, it seems, had deliberately armed himself beforehand for the murderous work, as he borrowed the musket, with which Ewing was shot, from "Doc" Alexander early in the evening.

The River Rising.

The river rose about eleven inches here from noon yesterday to noon to-day, and was still rising an inch an hour. Rain was reported at most all points above Wednesday night, and the fall seems to be general throughout the upper Ohio valley. The rain gives promise of a resumption of navigation and a run of coal in the next few days.

A Reminder of the Dark Days of Slavery.

The grand jury of Fayette County has declared that all negroes who were married during slavery must call on the County Clerk and have issued to them marriage certificates, in order to make their former marriages legal.

Card of Thanks.

The members of the M. E. Church have the loving thanks of their pastor, the Rev. T. Hanford, and wife for the splendid and valuable donation made them on the eve of Thanksgiving. They shall be paid back in love and good works.

Shackleford's Pharmacy.

Most attractive store in town—in "Cox Building." Fine old wines and liquors for medical purposes. Pure drugs, Toilet articles in great variety

Personal.

Lewis F. Walther, of Higginsport, spent yesterday with his brother, Charles A. Walther.

Mr. J. O. Gibson, of Cincinnati, spent Thanksgiving with his father-in-law, Mr. Littleton Hill.

Thomas R. Phister returned from Decature, Ala., in time to eat Thanksgiving turkey at home.

REV. JOHN R. MANN, a minister of the M. E. Church, South, was married at Irvine, Ky., to Miss Katie Friend a few days ago. Rev. J. R. Savage, formerly of Fern Leaf, was one of the attendants.

A PLEASANT EVENT.

Thanksgiving Entertainment at the Aberdeen M. E. Church by the Y. P. C. S.

The mystic Y. P. C. S., in plain, United States language, means the Young People's Christian Society, a social circle organized about a year ago at Aberdeen for the mutual benefit of the young ladies and gentlemen belonging to it. They have given a series of entertainments during the season past and have always met with the appreciation merited. The money made by these exhibitions goes into the church fund, which shows an unselfish devotion on the part of the members of the society to a worthy cause.

The last of the entertainments given, namely that on Thanksgiving night, outshone all preceding efforts. It was the grand finale. Success was assured from the beginning. Although the weather was unfavorable, it being rainy and disagreeable to get about, the church was crowded to its utmost capacity, with home folks and guests from abroad.

The performance began promptly at 7:30 o'clock by the society rendering the opening chorus, a prayer following by the Rev. G. M. Fulton, who has done much in making the entertainments a success. An instrumental solo by Mrs. R. C. Brookover was rendered artistically. A recitation by Mrs. Captain Barkley was delivered in that lady's usual graceful style. The next on the programme was a tableau, "Country," which was an enjoyable scene.

As space will not permit of much enumeration, it would be well to say that the tableaux were all fine. The scenic effects were splendid, and reflected great credit on the participants.

Vocal solo, "Sweet Heather Bells," rendered by Miss Maggie Reidle, was received with applause. In the recitation, "Debating Society," Henry Gaimes did well. The Humaniphone was executed in first-class manner.

S. L. Turnipseed won applause by his recitation. "Acting Charade," being the next on the programme, was excellently rendered by the following ladies and gentlemen: Misses Edith Heaton, Bertie Nelson, Jennie Ellis, Messrs. Sam Fulton, Frank Ellis, Jas. Cheeseman, Jr., and M. Y. Smith. Vocal duet, "Music at Night-fall," by Miss Maggie Reidle and J. F. Ellis was enjoyed by the large audience. "How Uncle Josh Got Shut of His Legacy," told by P. A. Stewart and M. Y. Smith, was received with applause. "Morning, Noon and Night," a tableau, followed.

All in all it was an enjoyable occasion, and the participants performed their parts to perfection. They entered into their work with spirit. Thanksgiving entertainment can be marked successful with a big S. The audience was so well pleased that a crowded house is assured at future entertainments by the society.

ABERDEEN CLIPPINGS.

The entertainment was a creditable affair and well attended.

Rev. Jackson and wife left Monday to visit their daughter at Vevay, Ind.

Professor Lawwill and wife are visiting country relatives until Monday, when school resumes.

The programmes go'ten up at the BULLETIN office for the Thanksgiving entertainment here were daises.

There were three hundred extra copies of the DAILY BULLETIN sold here to-day. Advertisers do you catch on?

The ladies of the M. E. Church will give an oyster supper Saturday evening at the Town Hall. Proceeds for the church. All the delicacies of the season served at moderate prices.

Magnolia Encampment No 186, I. O. O. F. at their regular meeting Tuesday, Nov. 22nd elected the following officers:
Chief Patriarch.— . L. Schlitz.
Senior Warden.—John Mutschelknaus.
High Priest.—J. W. Jones.
Junior Warden.—J. K. Groniger.
Secretary.—Joseph Cheeseman, Sr.
Treasurer.—L. Schlitz.

The Ladies Aid Society, at their meeting Wednesday evening Nov. 23rd, elected the following officers:
President.—Mrs. G. M. Fulton.
Vice President.—Mrs. G. W. Schlitz.
Secretary.—Mrs. T. Heaton.
Assistant Secretary.—Mrs. Geo. C. Dietrich.
Treasurer.—Mrs. T. F. Hill.

It is a pleasure to speak of anything when it is making such progress as our high school department. It speaks well of Professor Lawwill's energies and adds greatly to the pupil's laurels. The schools closed Wednesday until Monday. We find that Miss Lizzie Shaw had the neatest diagrammed sentence in analyzing this week. Miss Lillie Riggs is one of the most courteous and studious of scholars. In the parsing of words Edith Hill, Blanche Reidle, Charles Turnipseed and Will Fulton stand in the lead, while for obedience Miss Dida Howard and Master Willie Enis can not be beaten.

Will Rains' composition on "Slang Phrases" was humorous and at the same time conveyed a wholesome lesson.

We will close this week's report by adding the words spelled diacritically. We mention here that this mode of spelling was introduced last term by Professor Lawwill and Miss Nora Reese, the latter then teach in the second intermediate department, who had her scholars well drilled. It has proved very satisfactory and of much interest to the pupils. Miss Mina Riedle always selects the words. The list follows: Magazine, geysers, fatigue, assignee, zealous, irksome, merchandise, chyme, rheumatism, physic. cyst, Shiloh, lymphatic, chyle, afghan, blonde, barbecue, docile, memoir, contour, concise, preceding, dying scheming, social.

As previously mentioned there are several kinds of cranks We will begin with the old crank, who thinks that age gives him untold liberties; that it is befitting him to contradict and scandalize everybody and everything; always moping around like a sore-headed bear; down on all pleasures no matter how innocent and harmless. We believe in all due reverence for age, and at the same time believe age should have respect for tender years, and not be always saying, "How things were done when he was a boy" as if the boys of to-day were not as smart as then, His last years should be of friendship, not animosity.

We have the Only Machine IN THIS PLACE.

BUY YOUR RUBBERS OF Us and have Plates put on them.

Crescent Heel Plate Machine. Plates on Rubbers double their wear.

CRESCENT HEEL-PLATES, FOR RUBBERS, is a positive saving. Prevents cutting at the heel. Doubles the wear. Plates attached FREE on Rubbers bought at

MINER'S Shoe Store.

HOPPER & MURPHY, —The Reliable and Leading— JEWELERS, are now exhibiting the largest and most elegant line of JEWELRY and suitable HOLIDAY PRESENTS ever shown in our city, and in addition to every dollar's worth of goods sold a ticket is given, which entitles you to a chance on a DIAMOND RING valued at $300. No fictitious value, but hard cash, if you desire. No. 43 Second street, Maysville, Ky.

CLOAKS.

We have just received an invoice of Wraps bought at the closing sale of an Eastern manufactory at about 50 cents on the dollar, and offer them at correspondingly low prices. Note a few of the drives:

Twenty-five New Markets at $3.50, worth 6 50; twenty-five New Markets at 5.00, worth 10 00; twenty-five New Markets in Brown and Black, handsome goods, at 7.50, worth 15.00; fifteen Children's Sacque Cloaks at 1.00; twenty Havelocks at 1.50; twenty-five Ladies' Short Wraps at 4.00, worth 6.00.

BIG DRIVES IN DRESS GOODS!

thirty-eight-inch All Wool Tricots at 40 cents; thirty-eight-inch All Wool Serges 35 cents; elegant Cloth Suits, with Braided Panels, at 8.25, former price 12.50. UNDERWEAR—a magnificent stock at extremely low prices.

BROWNING & CO., No. 3 East Second St. Maysville.

CHICAGO MARKETS.

FURNISHED BY W. A. NORTON

Wednesdays Closing—December wheat, 76⅝; May wheat, 83¼; May corn, 49¼; January pork, $13.90.

To-day's Opening—December wheat, 75½, 76⅛; May wheat, 83, 82½, 82⅝; May corn, 49¼, 4 ⅞ January pork $14.20, 13.87½, $ 4.00.

RETAIL MARKET.

Coffee ℔ lb.	$ 20@25
Molasses, new crop, per gal	65
Golden Syrup	40
Sorgum, Fancy New	40
Sugar, yellow ℔ lb	5@ 6
Sugar, extra C., ℔ lb	6½
Sugar A. ℔ lb	7
Sugar, granulated ℔ lb	7½
Sugar, powdered, per lb	9
Sugar, New Orleans, ℔ lb	6½@7
Teas, ℔ lb	50@1 00
Coal Oil, head light ℔ gal	15
Bacon, breakfast ℔ lb	14@15
Bacon, clear sides, per lb	10@12
Bacon, Hams, ℔ lb	14@15
Bacon, Shoulders, per lb	9@10
Beans ℔ gal	30@40
Butter, ℔ lb	15@20
Chickens, each	15@25
Eggs, ℔ doz	18@20
Flour, Limestone, per barrel	0 25
Flour, Old Gold, per barrel	5 25
Flour, Maysville Fancy, per barrel	4 50
Flour, Mason County per barrel	4 50
Flour, Royal Patent, per barrel	4 70
Flour, Maysville Family, per barrel	4 7
Flour, Graham, per sack	15@3
Honey, per lb	20
Hominy, ℔ gallon	2
Meal ℔ peck	20
Lard, ℔ lb	8@10
Onions, per peck	40
Potatoes ℔ per peck	25@30
Apples, per peck	[illegible]

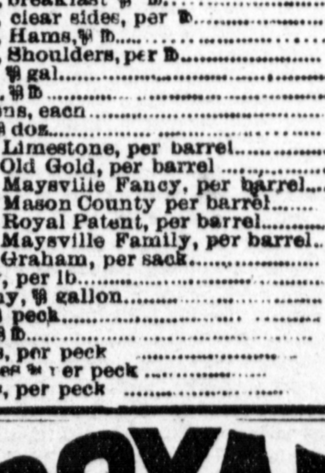

ROYAL BAKING POWDER Absolutely Pure.

This powder never varies. A marvel of purity, strength and wholesomness. More economical than the ordinary kinds, and cannot be sold in competition with the multitude of low test, short weight, alum or phosphate Powders. Sold only in cans. ROYAL BAKING POWDER CO., 106 Wall St., New York.

ANNOUNCEMENTS.

FOR MAYOR.

We are authorized to announce that W. C. PELHAM is a candidate for the office of Mayor at the January election, 1888.

We are authorized to announce that E. B. PEARCE, JR., is a candidate for re-election to the office of Mayor at the January election, 1888.

FOR TREASURER AND COLLECTOR.

We are authorized to announce that F. H. TRAXEL is a candidate for Collector and Treasurer at the city election to be held the first Monday in January, 1888.

We are authorized to announce that C. S. LEACH is a candidate for re-election to the office of Collector and Treasurer at the January election, 1888.

We are authorized to announce AUSTIN HOLMES as a candidate for Collector and Treasurer at the January election, 1888.

FOR MARSHAL.

We are authorized to announce that W. B. DAWSON is a candidate for the office of City Marshal, at the January election, 1888.

We are authorized to announce that JAMES HEFLIN is a candidate for re-election to the office of City Marshal at the January election, 1888.

FOR WHARFMASTER.

We are authorized to announce C. M. PHISTER as a candidate for re-election to the office of Wharfmaster at the January election, 1888.

WANTED.

WANTED—A competent white women to do cooking washing and ironing. Apply at corner of Wall and Third streets. n24d3t

WANTED—Ladies for our Fall and Christmas trade, to take light, pleasant work at their own homes. $1 to $3 per day can be quietly made. Work sent by mail any distance. Particulars free. No canvassing. Address at once, CRESCENT ART CO., 147 Milk street, Boston, Mass. Box 5170.

INTENDING ADVERTISERS should address GEO. P. ROWELL & CO., 10 Spruce street, New York City, for select list of 1,000 newspapers. Will be sent free on application.

WANTED—20,000 live turkeys. Highest market price paid.
d&w1mn1 F. H. TRAXEL & CO.

FOR SALE.

FOR SALE OR RENT—The desirable residence now occupied by Mr Sauvary on the south side of East Fourth street; on easy terms; possession given October 1st
s15dtf CHARLES PHISTER.

Fine Land For Sale.

For sale, 120 acres of land in a high state of cultivation, situated on the Strode's Run pike near Clark's Station, on Maysville and Lexington R. R. five or six miles from Maysville, Ky. There is on this farm a good two-story brick house containing six rooms, kitchen and servant's room and good cellar. A good cistern, a large milk house about thirty steps from kitchen, with a splendid spring of never-failing water. Also a large basement stock and tobacco barn, ice house and small tenant house; good pool, large pond and a never-failing spring in pasture. There are fifteen acres in wheat and the balance of the land is well set in grass. Most of this farm is good tobacco and hemp land. For terms, &c., apply to L. F. Long, on the premises, or GEORGE W. SULSER,
n24d1m Maysville, Ky.

SALISBURY AT OXFORD.

THE COMING SESSION TO BE DEVOTED TO ENGLAND'S NEEDS.

The Lord's Opinion on Several Subjects. Callan and Harkins Gaining Notoriety. Grevy Decides to Resign—Spanish Military Convict Plot—Foreign Notes.

LONDON, Nov. 25.—Lord Salisbury, at the Conservative conference at Oxford last night, said he would not discuss the matter of Home Rule for Ireland, the author of the measure to secure which having withdrawn his proposals. It was impossible, however, to produce a scheme that would be satisfactory, for instance, to both Mr. Trevelyan and Mr. Davitt. The coming session of parliament, he said, would be devoted to the pressing needs of England, and it was not intended until a manifest change had been accomplished to propose increased powers of local government for Ireland.

The government would, however, propose local government reforms for England, including reforms in liquor traffic, which would be allowed full liberty as far as might be consistent with social order, and would also move reforms in parliamentary procedure which would prevent waste of time.

Lord Salisbury expressed himself as strongly opposed to the disestablishment of the church in England, Scotland or Wales, but promised that whatever evils existed would be removed, beginning with a measure for the abolition of tithes.

The recent meetings at Trafalgar square were the direct result of Mr. Gladstone's advice to the Irish to defy the law.

He could not understand the sympathy of English Liberals for O'Brien, who had broken the law and incited others to do the same, but believed that a large majority of the English public was in favor of the policy of the government.

The Callan-Harkins Affair.

LONDON, Nov. 25.—The Callan-Harkins dynamite affair is growing in importance, and the prisoners are consequently reaping the degree of notoriety attached to the enormity of their intentions as investigated by the police. Since their arrest the prisoners have been carefully guarded, and the police have been actively engaged in searching for evidence against them.

They have, it is announced, obtained sufficient proof of their connections with other suspected persons to expose the whole plot when the culprits are again arranged, and it is said that enough dynamite has been discovered at places where they are known to have held conferences with acquaintances or confederates, to have caused frightful destruction of life and property.

The prisoners, when searched, were found entirely willing to undergo the ordeal, but it was afterwarwards discovered that they had concealed several parcels of explosive material in their lodgings and in other places. Every hole and corner known to have been frequented or visited by the prisoners is under police survellance, and additional evidence of their guilt will doubtless be forthcoming.

The Situation in France.

PARIS, Nov. 25.—The difficulties of President Grevy increase hourly. The offer of M. Ribot, who was obviously summoned as a last resort, to form a ministry, was accompanied by impossible stipulations and the list of politicians under whose leadership a cabinet could endure for a fortnight is fast becoming exhausted. The Republicans are actively engaged in caucusing, and are bending every effort toward devising means to relieve the president of his embarrassment.

At the same time everyone of the leaders is convinced that the key to the situation is the resignation of M. Grevy, and renewed efforts will be made to convince him that he stands alone upon the question of his retaining the presidency. As things look now the formation of a cabinet before to-morrow would be a general surprise, and it would be still more surprising should any politician be found willing to undertake the premiership in the absence of a guarantee that Mr. Grevy would retire.

Grevy Decides to Resign.

PARIS, Nov. 25.—President Grevy has informed M. Maret, medical member of the chamber of deputies, that he had decided to resign, and that he would ask Mr. Ribot to form a ministry to superintend a meeting of congress, which should select his successor. If M. Ribot refuses to form a cabinet the president will ask M. Goblet to do so. M. Grevy is determined not to leave his post before addressing the country repudiating the responsibility of the present crisis, and declaring that his retirement is forced by the impossibility of governing the warring factions. He says that he will depart from the presidency with the sincerest wishes for the future of the republic.

Mr. Mandeville Wears a Bed Quilt.

DUBLIN, Nov. 25.—Mr. Mandeville, who since his entrance to Tullamore prison, has refused to wear the prison garb, and who has slept in his own clothing for fear of the convict dress being substituted for his clothing if he should remove it, was Tuesday night surprised by the prison wardens, who entered his cell and forcibly stripped him of his clothing, and left him naked. Mr. Mandeville persists in his determination not to wear the convict uniform, and is clothed at present with a bed quilt, the only thing left to him.

BERLIN, Nov. 25.—Previous to the passage of the czar through Berlin, the sultan besought the emperor to interpose between Russia and Bulgaria to settle questions which threaten the peace of Europe. During the interview with the czar the emperor carried the request into effect and received from the czar public assurances.

A French Cafe Mobbed.

PARIS, Nov. 25.—Since their conditional release from custody, Mme. Limousin and M. Lorentz have been conducting a cafe and reaping the benefit of their notoriety. Wednesday night a mob broke into the place and the police had to be called on to protect it. The cafe was then ordered closed.

Mgr. Persico's Report to the Vatican.

LONDON, Nov 25.—The Chronicle's Rome correspondent telegraphs that Mgr. Persico's report to the Vatican declares that Ireland is not ready for Home Rule, but says that there exists in that country a universal aspiration for progressive emanicipation which the government would do well to consider and treat with.

Plot of Spanish Military Prisoners.

MADRID, Nov. 25.—The governor of the Spanish prison at Velez De Gomera, Morocco, recently discovered and by prompt action rendered inoperative a plot among the military convicts to murder their keepers and seize the station.

BRIEF MENTION.

News of the Day Compressed for the Hasty Peruser.

William George was indicted for murder in the first degree at Zanesville, O.

Four of the contestants in the international pedestrian match have dropped out.

There were 43,693 immigrants arrived in this country during October, against 36,228 in October, 1886.

Charles Albert Kebler, a well known attorney of Cincinnati, committed suicide by taking prussic acid.

At Cincinnati Detectives Schnucks and Crawford arrested the notorious thief known as Frank Williams.

John Malay was run over and instantly killed while crossing the railroad track at Freeman street, Cincinnati.

Holong, the brutal murderer of Lily Field, was convicted of murder in the first degree at Fergus Falls, Minn.

At Stemple, Mont., Dr. Remington was shot and fatally wounded by G. H. Richardson, in a dispute over some mining property.

Two cowboys, William Lang and Frank Lowes, who had camped on Fly Creek, Crow reservation, became engaged in an altercation. Lang is dead.

While examining a natural gas regulator at Beaver, Pa., an explosion occurred, seriously injuring Henry Camp, H. P. Brown and James H. Cunningham.

Gaddry and Lacette, the murderers of McLeish, have been handed over by the United States authorities and safely landed in jail at Regina, Northwest Territory.

Peter H. Clark has resigned as a trustee of the Ohio state university to take charge of a school for the education of colored children at Huntsville, Alabama.

Twenty-six of the leading shoe manufacturers of Rochester, N. Y., have notified their employes that the Saturday half holiday will hereafter be discontinued.

At Ravenna, O., Judge Johnston overruled the motion for a new trial in the case of "Blinky" Morgan, and sentenced the prisoner to be hanged March 16, 1888.

Chicago's delegation is in the field already to secure the National Republican convention. The Democrats also have undertaking to locate their convention at that place.

The election in Atlanta on the question of adopting for another two years the law prohibiting the sale of liquor, will take place on Saturday. Business is at stand-still pending the vote.

The children's hospital, at Cincinnati, built and presented by the Emery Brothers to the Protestant Episcopal church of that diocese, was dedicated with appropriate ceremonies Tuesday.

John H. Bigus, colored, charged at Frederick, Md., with felonious assault on Mrs. Vaakle, an aged white woman, was taken from jail at 1:30 o'clock Tuesday morning and hanged to a tree.

At Seguin, Tex., Martin Robertson and James Bromley, boys, each seventeen years old, were yesterday sentenced to the penitentiary for life for having decoyed Archie Henry, a companion, into a cave and murdered him.

Miss Carrie Carew, a young lady from Winnipeg, is getting advice from leading lawyers on the advisibility of taking action for $20,000 damages for breach of promise against Capt. Sheets, formerly of that city, now of St. Paul.

The Chicago Gas Trust, which lately bought a controlling idterest in all the gas companies of the city, is credited by a morning paper with having bought off the latest opponents who were fighting the trust in the courts.

The Work of a Cowardly Fiend.

LAFAYETTE, Ind., Nov. 25.—Last night some inhuman vandal entered the barn of of John Kennedy here and used a knife with diabolical success on five valuable cows. One animal had an ear severed, and another cut so badly in the abdomen that the entrails protruded. The others were more or less mutilated. The villain is still enjoying his freedom.

Indications.

WASHINGTON, Nov. 25.—Light rains, slightly colder; light variable winds.

Acquitted and Congratulated.

MEMPHIS, Tenn., Nov. 25.—The customary style for prisoners to thank jurors for a verdict of acquittal was reversed in the criminal court here Tuesday, the members of an acquitting jury to a man crowding over to the corner of the court room where William Coffman sat and whom, after twenty-four hours' deliberation, they had acquitted of murder, showering their congratulations upon him for having been acquitted of the henious crime of murder by them. The case has been on trial for several weeks and involves the death of a darkey named Jim Eastman, one of Coffman's teamsters, and whose body was found in the bottom of Wolfe river a few days after the killing, a sack of mud being tied to it to weigh it down. Darky Eastman was known as an independent and unpopular fellow, and when Coffman reprimanded him for cruelty to the team he drove, Eastman hit him with a singletree, beating him up severely and breaking several of his ribs. That night a party took Eastman out through the woods to the bank of Wolfe river, and after shooting him to death submerged the body. Several of the participants have run away, and one of the leaders, named McMahon, has been protected by Governor Thayer in his hiding place in Nebraska. The man Coffman manages and owns a stave making mill near Brunswick, two miles northwest of the city. He is a Kentuckian, as was his father before him, and until he got into this trouble he was highly esteemed wherever known. The impression outside of the jury, by those familiar with the details as developed during the trial, is that Coffman caused the men in his employ to get Eastman out of the way, but he was not along with the party when the killing was done.

Teemer Ready Anytime.

BOSTON, Nov. 25.—Teemer replies to Bubear's recent challenge as follows: He will row Bubear over the Thames championship course, or any other good course in England, or over any three or four mile course in the United States, for $2,500 a side. If in England, he wants $250 for expenses, if in America he will allow Bubear the same. He is ready at anytime.

A Negro Assailant Lynched by a Mob.

BALTIMORE, Md., Nov. 25.—John H. Bigus, colored, who committed a felonious assault upon Mrs. Yeakle in Frederick, Md., Friday night, was taken from jail at that place a little after midnight Wednesday morning by an armed mob of masked men and hanged to a tree about a mile from the jail. The mob broke down the jail door on being refused admittance by Sheriff Derr.

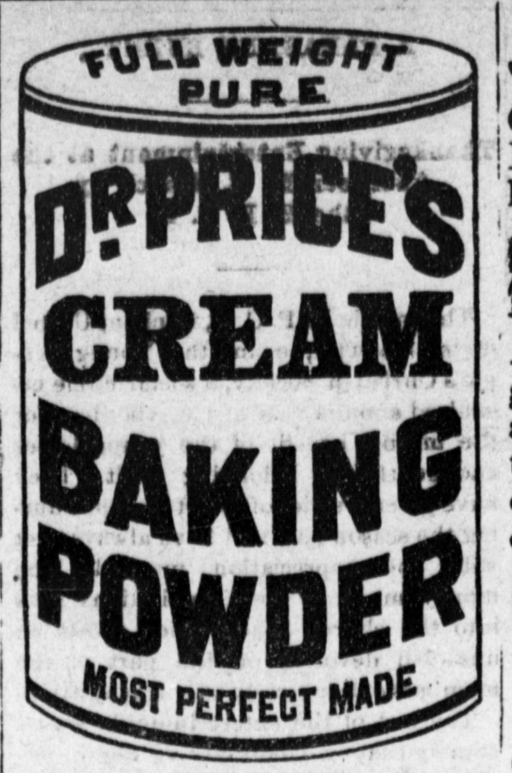

Its superior excellence proven in millions of homes for more than a quarter of a century. It is used by the United States Government. Endorsed by the heads of the great Universities as the Strongest, Purest and most Healthful. Dr. Price's the only Baking Powder that does not contain Ammonia, Lime or Alum. Sold only in cans.

PRICE BAKING POWDER CO.
New York, Chicago, St. Louis.

LATEST.

GLORIOUS VICTORY!

Joyful tidings to the thousands: the Mammoth Furniture Store of HENRY ORT offers a large stock of Bran New Styles, at prices on

MODERN CHAMBER SUITS,

Latest Styles of Parlor Work, Folding Bed Lounges and Beds, Sideboards, Bookcases, Wardrobes and all other articles in the line of

Household FURNITURE,

that will make it interesting to buyers. Our trade is increasing, and to make it boom, we have made prices to suit the times. We carry a large stock, and are the drivers of low cash prices Come and see; we will treat you right. Remember, square dealing at

THE HENRY ORT FURNITURE STORE,

MAYSVILLE, KY.

SOMETHING NEW

—GO TO—

G. S. HANCOCK,

No. 49 Market street, Maysville, Ky., for good and cheap

Groceries and Produce,

and everything usually kept in a first-class retail grocery. Cash or trade for produce. Honest weight and square dealing.

A. SORRIES & SON,

GUN AND LOCKSMITHS,

Repair Guns, Pistols, Locks, &c. Special attention paid to repairing Sewing Machines. Office and Shop on East Second street.

LAW CARD.

J. H. SALLEE, Commonwealth's Att'y.
C. L. SALLEE, Notary Public.

SALLEE & SALLEE,

Attorneys and Counselors at Law, will attend to collections and a general law practice in civil cases in Mason and adjoining counties. Fire Insurance and Real Estate Agents. All letters answered promptly. Office: No. 12 Court street, Maysville, Ky.

ADVERTISERS! send for our Select List of Local Newspapers, Geo. P. Rowell & Co., 10 Spruce street, N. Y

J. W. SPARKS & BRO.,

On retiring from business, will offer their mammoth stock of DRY GOODS at such reduced prices as will afford a golden harvest to all to gather

Cheap Dry Goods

A representative from every home should come and see the great bargains we offer. Every article over our counter will be at such prices that will command the attention of buyers. Everything goes at cut prices—marked down to rock bottom. We offer a stock that is wonderful in quantity, quality and style, comprising

Cloaks, Carpets, Shawls, Hosiery, Dress Goods,

Gloves, Oil Cloths, Window Shades, Hats, Caps, Shirts, &c. We are determined to sell out our entire stock, and have put the knife to prices so as to afford an opportunity for bargain hunters to find what they are anxiously looking for—the cheapest lot of Dry Goods ever put on sale in the city of Maysville.

J. W. SPARKS & BRO.,
24 Market St., - - - Maysville, Ky.

THE BEE HIVE.

During the whole of last week we advertised in extra large space, for the benefit of the people, *the extremely low prices* at which we are selling our goods.

We are convinced that the public appreciated the bargains we offered, for our stores were thronged and crowded during the entire week, and the people found that we had in stock everything *exactly as advertised*, and all—rich or poor—received the same courteous treatment, and fair, honest dealing.

We shall, for the next few weeks, continue this great sacrifice sale, because our stock is too large. We have too many goods and we need money.

Then, again, we are daily receiving invoices of Christmas Goods, some right new Novelties in Bisque Figures, Fancy Plush Boxes, &c., &c., &c. Now we must make room for these, and therefore this great sacrifice sale will be continued for a few weeks more. Come at once and look for yourselves.

We have made an especial big cut in prices of Cloaks and Jackets. Our $3.50 Jacket marked down to $2.15; our $5 Jacket to $3.75; Children's Cloaks from 50 cents up. Whoever needs anything in

Dry Goods and Notions,

should call on us, as we will guarantee to save you 50 per cent. on anything you want to purchase, and surely in times like these it is desirable to save money.

REMEMBER we refund the money on anything returned to us proving unsatisfactory.

ROSENAU BROS.,
Proprietors Bee Hive, Sutton St., two Doors below Second.

My House is full of newly-bought goods, which I am offering very cheap to cash buyers. I have a splendid stock of new Dress Goods and Trimmings. I have also an immense stock of Jeans, Flannels, Blankets, Shirting, Crashes, Bleach and Brown Muslin, Canton Flannels, Ticking, Towels, Table Linens, Napkins, Underwear, Black and Colored Cashmere Shawls and the most complete stock of Hosiery for Ladies, Misses, and Children to be found in the city. I am determined to have a big trade this Fall, and have put such a small margin on the original cost of the goods that I am sure to attract your attention and secure your trade. I have added to my stock a new line of Carpets, which I am selling at a very close price.

Cloaks and Wraps.

Have just opened up my line of Ladies', Misses' and Children's Cloaks, Short Wraps and Jackets. Don't buy until you have examined my line of these goods.

A beautiful line of fine, Plush Garments.

You are respectfully invited to visit my store and see the bargains I can offer you. I shall be pleased to have you call, whether you desire to purchase or not, as it is a pleasure for us to show the beautiful goods now in stock.

M. B. McKRELL.

One door below the Postoffice.

HERMANN LANGE, The Jeweler,

has au elegant stock of Watches, Diamonds, Jewelry, Silverware, Clocks, Spectacles, Gold Pens, Opera Glasses, etc. 17 Arcade, Cincinnati, Ohio.

MISS ANNA M. FRAZAR,

—37 Second street, dealer in—

DRY GOODS, NOTIONS, MILLINERY,

School Supplies, etc. Call and examine my new line of Fall and Winter Goods.

ROBERT BISSET,

—PRACTICAL—

PLUMBER

Gas and Steam Fitter.

Orders promptly attended to. No. 25 Second street. mar16

NEW GROCERY,

I have opened a Grocery on Second street, one door below the opera house, where I will constantly keep a full line of Groceries of the very best quality, and sell them at the LOWEST PRICES. Everything

NEW AND FRESH,

and full weights given in all cases. I invite Everybody to give me a call and save money

I will pay the highest market price for Butter, Eggs, Vegetables, &c., either in cash or trade. Don't fail to call.

je15-6m G. A. McCARTHEY.

W. L. DOUGLAS $3 SHOE.

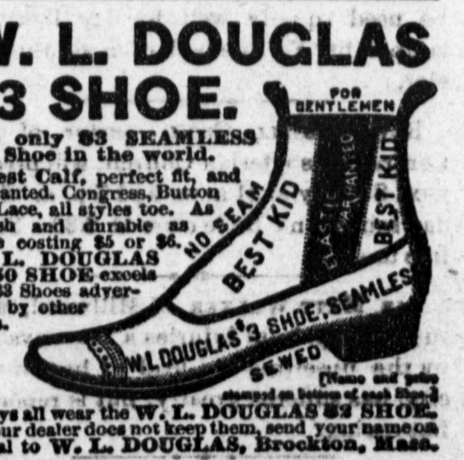

The only $3 SEAMLESS Shoe in the world. Finest Calf, perfect fit, and warranted. Congress, Button and Lace, all styles toe. As stylish and durable as those costing $5 or $6. W. L. DOUGLAS $2.50 SHOE excels the $3 Shoes advertised by other firms.

[Name and price stamped on bottom of each Shoe.]

Boys all wear the W. L. DOUGLAS $2 SHOE. If your dealer does not keep them, send your name on postal to W. L. DOUGLAS, Brockton, Mass.

For sale by A. M. ROGERS, 41 Second Stree

JACOB LINN,

BAKER AND CONFECTIONER.

Ice Cream and Soda Water a specialty. Fresh Bread and Cakes made daily and delivered to any part of the city. Parties and weddings furnished on short notice. No. 35 Second street.

T. J. CURLEY,

Sanitary Plumber,

GAS AND STEAM FITTER

Curley's new system of House Drainage and Ventilation. Bath rooms fitted up with hot and cold water a specialty. Also a large supply of

Iron, Lead and Stone Pipe,

Globe, Angle and Check Valves, water and steam Gauges, Force and Lift Pumps, Rubber Hose Chandeliers, Brackets and Globes. Personal attention given to all work and satisfaction guaranteed. T. J. CURLEY, Second street, above Market, opposite Omar Dodson's, Maysville, Ky 1ldly